



PARCEL A

QUADRANT PLAT "A" SUBDIVISION

LOT 2

LOT 1

S0°07'43"W 2633.57' (GRID DISTANCE)
BASIS OF BEARINGS

C 1/4 COR SEC 17
T.1 S.R.2 W., SLM
NOT FOUND

FOUND SALT LAKE CITY MONUMENT

FOUND SALT LAKE CITY MONUMENT
1000 NORTH STREET

S89°51'25"E 1069.83'

LOT 13

LOT 10

LOT 6

LOT 9

LOT 8

LOT 7

LOT 5

POINT OF BEGINNING
50'x50' LEASE SITE & ACCESS/UTILITY
EASEMENT. SEE ENLARGED SITE
PLAN & SITE DETAIL

LOT 11

FND CIR REBAR & CAP

EXISTING COMMUNICATION BOXES

S84°14'48"E 3704.04' TO
THE SE COR. OF SEC. 27
FOUND S.L. CO. MON.

S 1/4 COR SEC 17
T.1 S.R.2 W., SLM
NOT FOUND

700 NORTH STREET

OVERALL SITE PLAN
SCALE 1"=600'

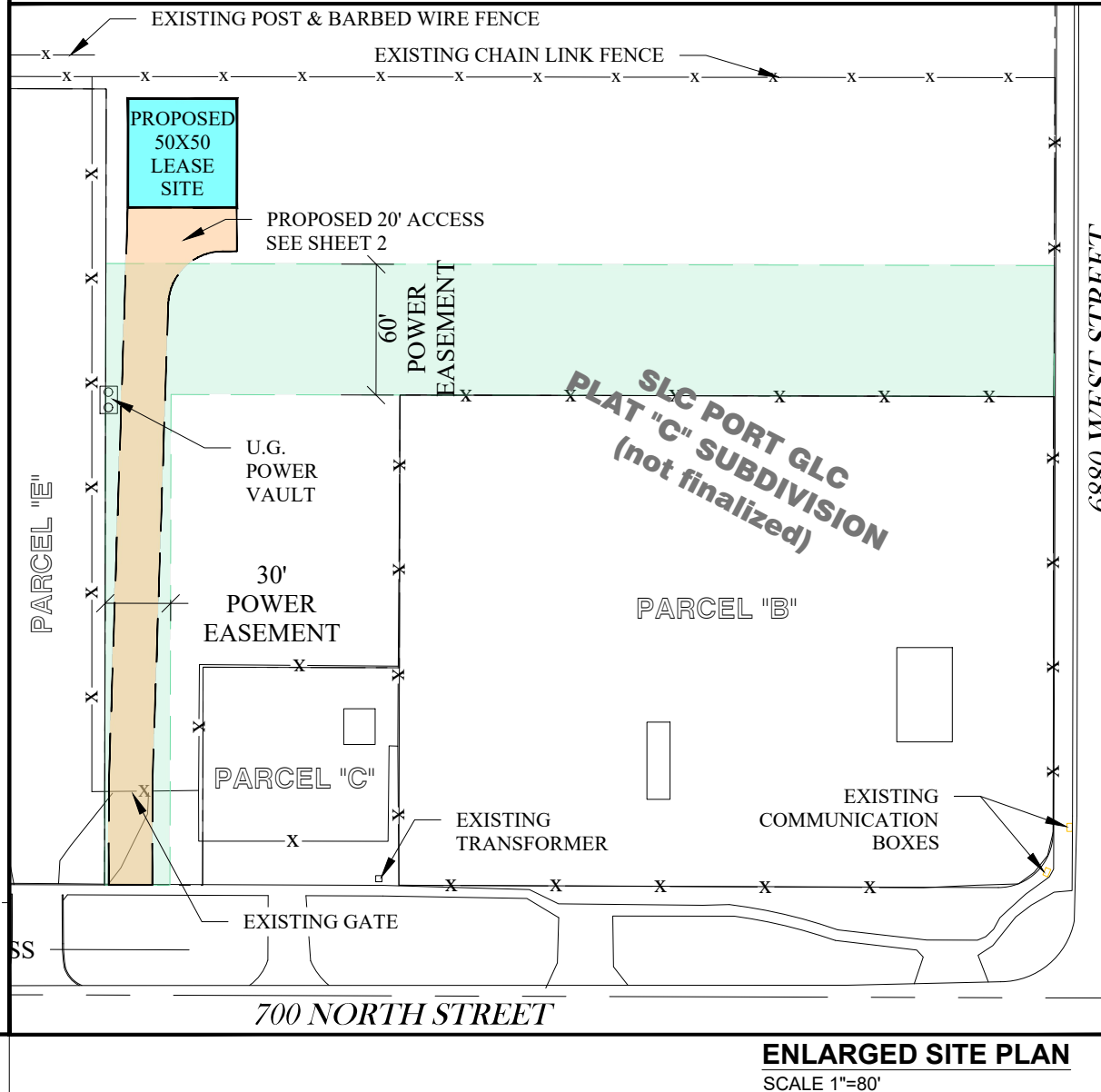
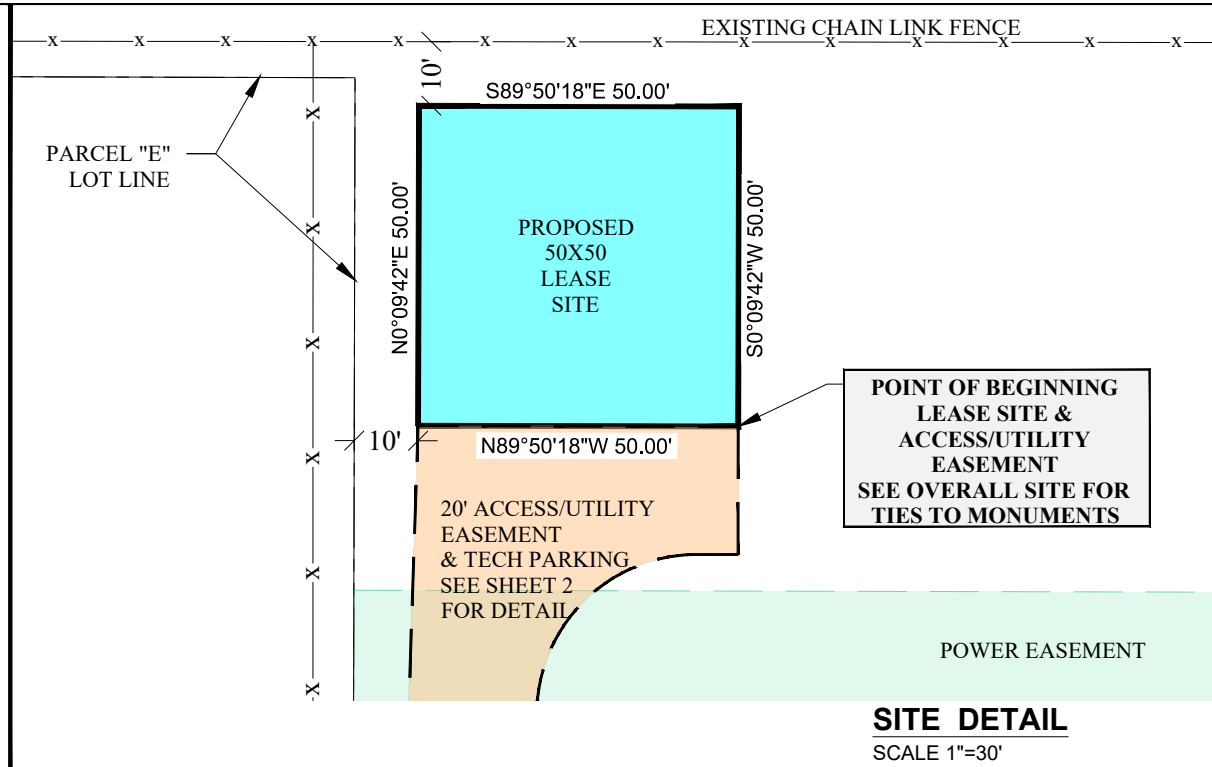
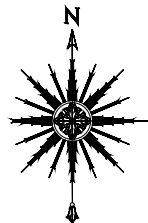

5/23/24

KsT

GHH

NWQ Inland Port

REVISIONS

DESCRIPTION	INITIAL
5/29/24 SURVEY	ECI



PROFESSIONAL SURVEYORS STAMP

PRELIMINARY SURVEY



SITE ID:
UT-001

NWQ Inland Port
851 North 6880 West
Salt Lake City, UT 84116

SV-1

- NOTES:
1. CONTRACTOR TO COORDINATE & PROVIDE PRIVATE LOCATING SERVICE PRIOR TO CONSTRUCTION.
 2. REFERENCE MANUFACTURERS TOWER DRAWINGS ON INSTALLATION.
 3. ALL COAXIAL CABLING TO BE RUN INSIDE POLE.

SETBACKS TO PROPERTY LINES

NORTH	35'-0"±
SOUTH	235'-9"±
WEST	35'-0"±
EAST	400'-0"±

* SETBACKS ARE ESTIMATED FROM THE ASSESSORS MAPS, GIS INFORMATION & SURVEY BY: ECI, ELECTRICAL CONSULTANTS, INC. INC., DATED 5/29/24

- LEGEND**
- (P) PROPOSED
 - (E) EXISTING
 - (F) FUTURE
 - FIRE HYDRANT
 - POB POINT OF BEGINNING
 - ROW RIGHT OF WAY
 - WM WATER METER
 - SVLT SEWER VAULT
 - EVLV ELECTRIC VAULT
 - EP ELECTRIC PANEL
 - PROPERTY LINE
 - OHE — OVERHEAD ELECTRIC
 - S — BLUESTAKED SEWER LINE
 - SPOT ELEVATION
 - POSITION OF GEODETIC COORDINATES
 - GV GAS VALVE
 - POWER POLE
 - SANITARY SEWER MANHOLE
 - FOUND AS NOTED
 - W — BLUESTAKED WATER LINE
 - E — BLUESTAKED ELECTRIC LINE

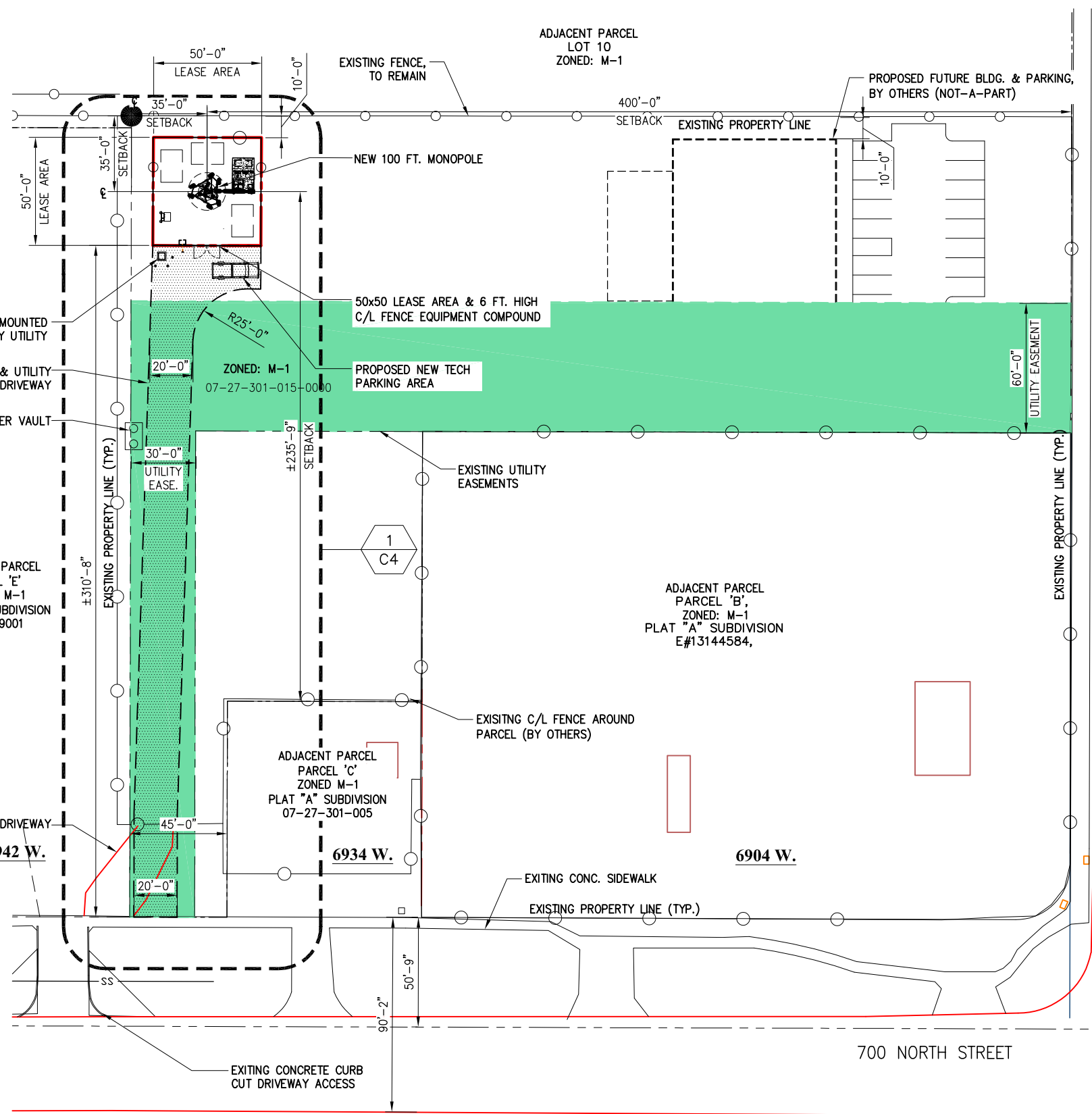

UTAH DIG LINE
CALL TWO WORKING DAYS
BEFORE YOU DIG
Dial 811 or
1-800-662-4111



INFORMATION SHOWN BASED ON A FIELD SURVEY BY -----, DATED X



1 OVERALL SITE PLAN
SCALE: 1" = 60' (11x17)
SCALE: 1" = 30' (22x34)

FULL SCALE 1" = 30'
(22x34 SHEET ONLY)
30 0 30 60
HALF SCALE 1" = 60'
(11x17 SHEET ONLY)



1	CLIENT UPDATES	SLD	5/30/24
0	ZONING DRAWINGS	SLD	5/13/24
No.	Submittal / Revision	App'd	Date
Drawn:	SLD	Date:	5/9/24
Designed:	SLD	Date:	5/9/24
Checked:	RS	Date:	5/9/24
Project Number	UT-001		

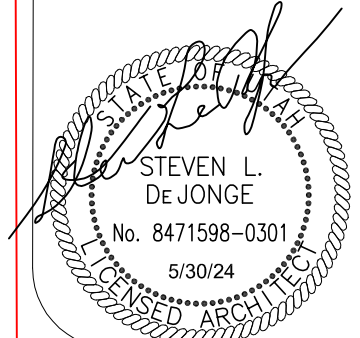

EXPIRES 5-31-2026
MODIFICATION OF THIS DOCUMENT IS STRICTLY PROHIBITED UNLESS APPROVED BY THE REGISTRANT

Project Title
NWQ INLAND PORT
851 NORTH 6880 WEST
SALT LAKE CITY, UT 84116
SALT LAKE COUNTY

Professional Registrant Stamp:
THIS DOCUMENT CONTAINS AN ELECTRONIC SIGNATURE. IT IS A VIOLATION FOR ANY PERSON UNLESS UNDER THE DIRECT SUPERVISION OF THE REGISTRANT, TO MODIFY THIS DOCUMENT IN ANY WAY. PRELIMINARY UNLESS SIGNED

Drawing Title
OVERALL SITE PLAN

Drawing Scale:
AS NOTED
Date:
05/30/2024

UNAUTHORIZED ALTERATION OR ADDITION TO THIS DOCUMENT IS A VIOLATION OF APPLICABLE STATE AND/OR LOCAL LAWS

Drawing Number
C3



UTAH DIG LINE
CALL TWO WORKING DAYS
BEFORE YOU DIG
Dial 811 or
1-800-662-4111



No.	Submittal / Revision	App'd	Date
1	CLIENT UPDATES	SLD	5/30/24
0	ZONING DRAWINGS	SLD	5/13/24

Drawn: SLD Date: 5/9/24
Designed: SLD Date: 5/9/24
Checked: RS Date: 5/9/24

Project Number
UT-001

Project Title
NWQ INLAND PORT
851 NORTH 6880 WEST
SALT LAKE CITY, UT 84116
SALT LAKE COUNTY

Professional Registrant Stamp:

Drawing Title
ENLARGED
SITE PLAN

Drawing Scale:
AS NOTED
Date:
05/30/2024

UNAUTHORIZED ALTERATION OR ADDITION
TO THIS DOCUMENT IS A VIOLATION OF
APPLICABLE STATE AND/OR LOCAL LAWS

Drawing Number
C4

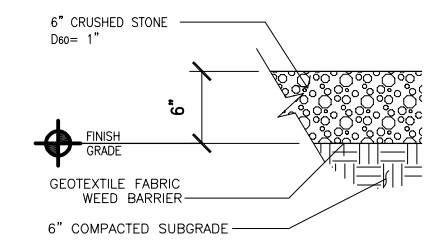
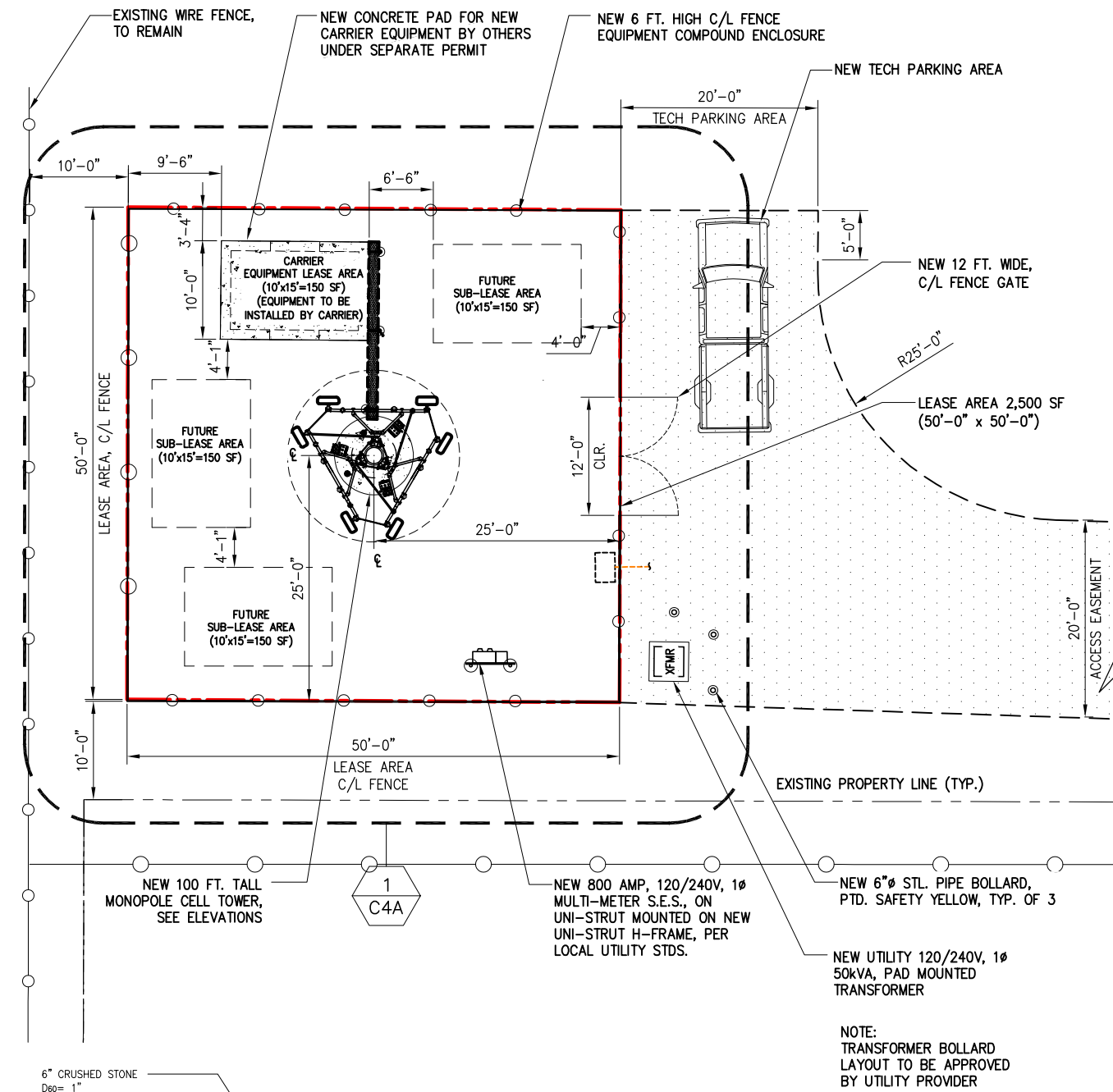

NOTES:
SUBGRADE SHALL BE CLEAN AND FREE OF ROCKS, ROOTS AND OTHER ORGANIC MATERIAL.
SPRAY AREA UNDER BUILDING & NEW CRUSHED STONE AREA WITH HERBICIDE, COVER W/ GEOTEXTILE FABRIC AND 6" CRUSHED STONE.
SUBCONTRACTOR SHALL TAKE NECESSARY PRECAUTIONS TO CONFINE HERBICIDE TO THE FENCED PROJECT AREA.

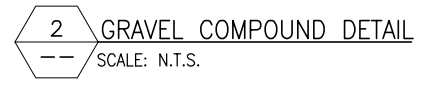

1 ENLARGED SITE PLAN
SCALE: 1/16" = 1'-0" (11x17)
SCALE: 1/8" = 1'-0" (22x34)

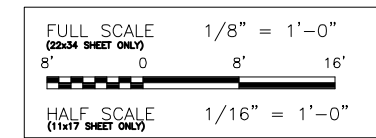

No.	Submittal / Revision	App'd	Date
1	CLIENT UPDATES	SLD	5/30/24
0	ZONING DRAWINGS	SLD	5/13/24

Drawn: SLD Date: 5/9/24
 Designed: SLD Date: 5/9/24
 Checked: RS Date: 5/9/24

Project Number: UT-001

Project Title: NWQ INLAND PORT
 851 NORTH 6880 WEST
 SALT LAKE CITY, UT 84116
 SALT LAKE COUNTY

Professional Registrant Stamp:

THIS DOCUMENT CONTAINS AN ELECTRONIC SIGNATURE. IT IS A VIOLATION FOR ANY PERSON UNLESS UNDER THE DIRECT SUPERVISION OF THE REGISTRANT, TO MODIFY THIS DOCUMENT IN ANY WAY. PRELIMINARY UNLESS SIGNED

Drawing Title: TOWER ELEVATION

Drawing Scale: AS NOTED

Date: 05/30/2024

UNAUTHORIZED ALTERATION OR ADDITION TO THIS DOCUMENT IS A VIOLATION OF APPLICABLE STATE AND/OR LOCAL LAWS

Drawing Number: C5

NOTE:
TOWER DRAWING SHOWN IS DIAGRAMMATIC FOR ILLUSTRATIVE PURPOSES, SEE STRUCTURAL FOR ACTUAL TOWER DESIGN

DESIGN NOTE:
CONSTRUCTION SHALL NOT PROCEED UNTIL A STRUCTURAL ANALYSIS REPORT HAS BEEN COMPLETED BY A PROFESSIONAL ENGINEER REGISTERED IN THIS STATE, CONCLUDING THE TOWER IS STRUCTURALLY ADEQUATE FOR PROPOSED LOADS.

NOTES:
1. CONTRACTOR TO COORDINATE & PROVIDE PRIVATE LOCATING SERVICE PRIOR TO CONSTRUCTION.
2. ALL CABLING TO RUN INSIDE POLE

NOTE:
OWNER PROVIDES AND INSTALLS THE TOWER. CARRIER CREW WILL COME IN AND INSTALL NEW MOUNT AND TOWER TOP ANTENNAS / EQUIPMENT.

NOTE:
FUTURE CARRIER WILL REQUIRE SEPARATE APPROVAL, TO BE BY OTHERS.

NOTE:
ALL TOWER TOP CARRIER EQUIPMENT BY OTHERS UNDER SEPARATE PERMIT

NOTE:
ALL TOWER TOP CARRIER EQUIPMENT BY OTHERS UNDER SEPARATE PERMIT

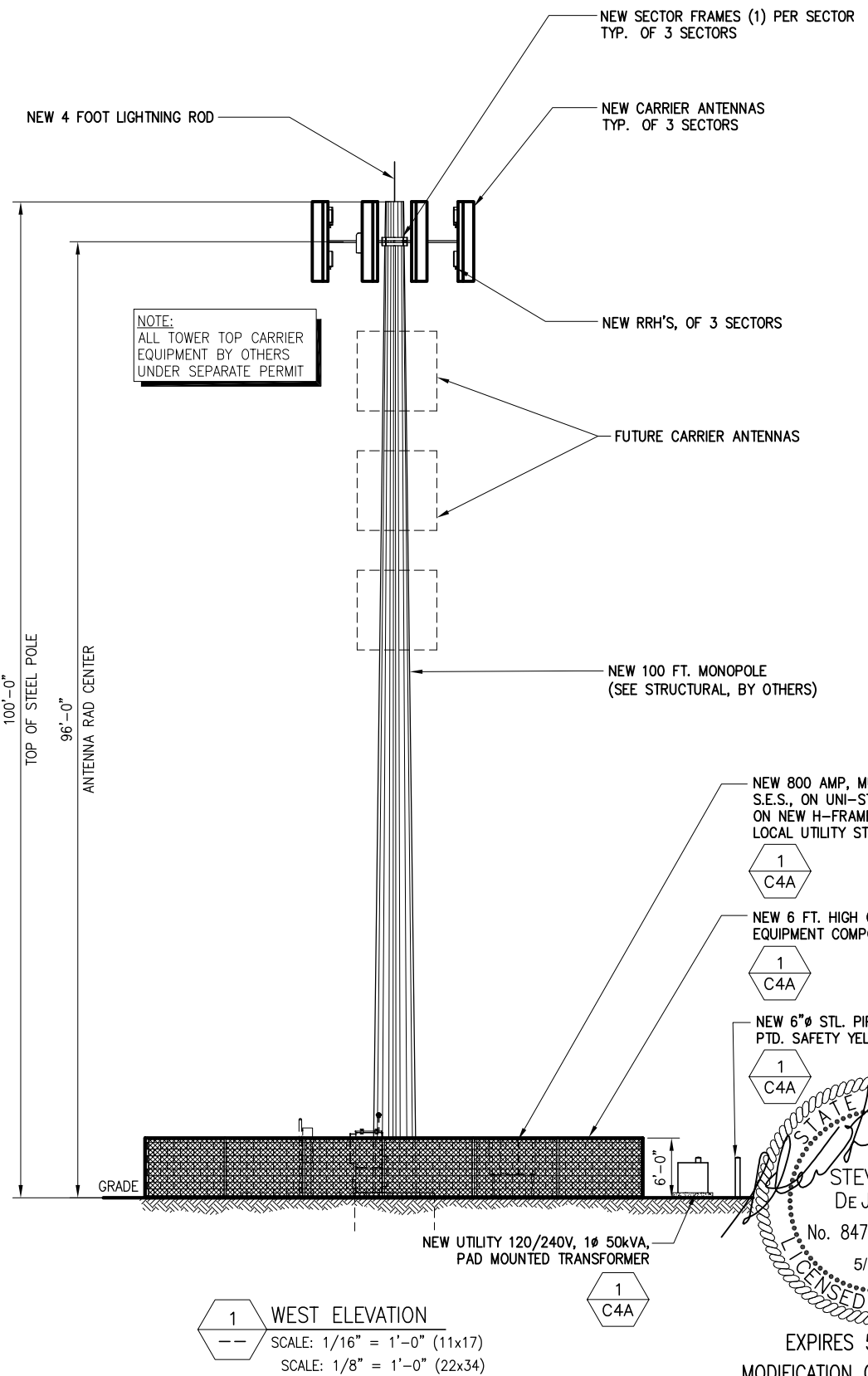
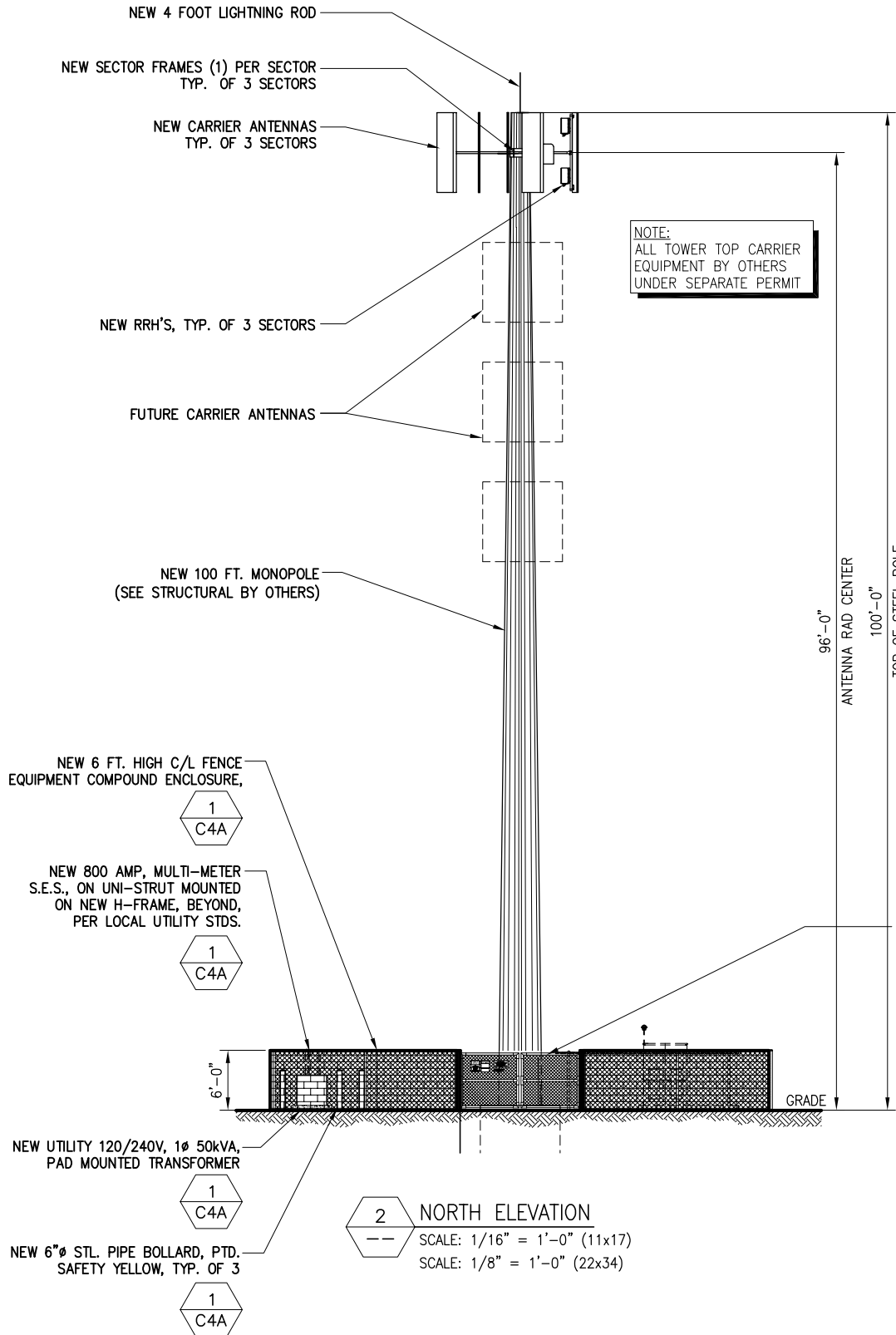

STEVEN L. DE JONGE
 No. 8471598-0301
 5/30/24
 LICENSED ARCHITECT

EXPIRES 5-31-2026
 MODIFICATION OF THIS DOCUMENT IS STRICTLY PROHIBITED UNLESS APPROVED BY THE REGISTRANT

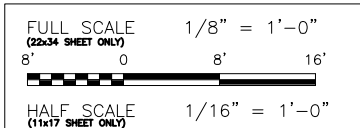

No.	Submittal / Revision	App'd	Date
1	CLIENT UPDATES	SLD	5/30/24
0	ZONING DRAWINGS	SLD	5/13/24

Drawn: SLD Date: 5/9/24
 Designed: SLD Date: 5/9/24
 Checked: RS Date: 5/9/24

Project Number: UT-001
 Project Title: NWQ INLAND PORT
 851 NORTH 6880 WEST
 SALT LAKE CITY, UT 84116
 SALT LAKE COUNTY

Professional Registrant Stamp:

THIS DOCUMENT CONTAINS AN ELECTRONIC SIGNATURE. IT IS A VIOLATION FOR ANY PERSON UNLESS UNDER THE DIRECT SUPERVISION OF THE REGISTRANT, TO MODIFY THIS DOCUMENT IN ANY WAY. PRELIMINARY UNLESS SIGNED

Drawing Title: TOWER ELEVATION

Drawing Scale: AS NOTED
 Date: 05/30/2024

UNAUTHORIZED ALTERATION OR ADDITION TO THIS DOCUMENT IS A VIOLATION OF APPLICABLE STATE AND/OR LOCAL LAWS

Drawing Number: C6

NOTE:
 TOWER DRAWING SHOWN IS DIAGRAMMATIC FOR ILLUSTRATIVE PURPOSES, SEE STRUCTURAL FOR ACTUAL TOWER DESIGN

DESIGN NOTE:
 CONSTRUCTION SHALL NOT PROCEED UNTIL A STRUCTURAL ANALYSIS REPORT HAS BEEN COMPLETED BY A PROFESSIONAL ENGINEER REGISTERED IN THIS STATE, CONCLUDING THE TOWER IS STRUCTURALLY ADEQUATE FOR PROPOSED LOADS.

NOTES:
 1. CONTRACTOR TO COORDINATE & PROVIDE PRIVATE LOCATING SERVICE PRIOR TO CONSTRUCTION.
 2. ALL CABLING TO RUN INSIDE POLE

NOTE:
 OWNER PROVIDES AND INSTALLS THE TOWER. CARRIER CREW WILL COME IN AND INSTALL NEW MOUNT AND TOWER TOP ANTENNAS / EQUIPMENT.

NOTE:
 FUTURE CARRIER WILL REQUIRE SEPARATE APPROVAL, TO BE BY OTHERS.

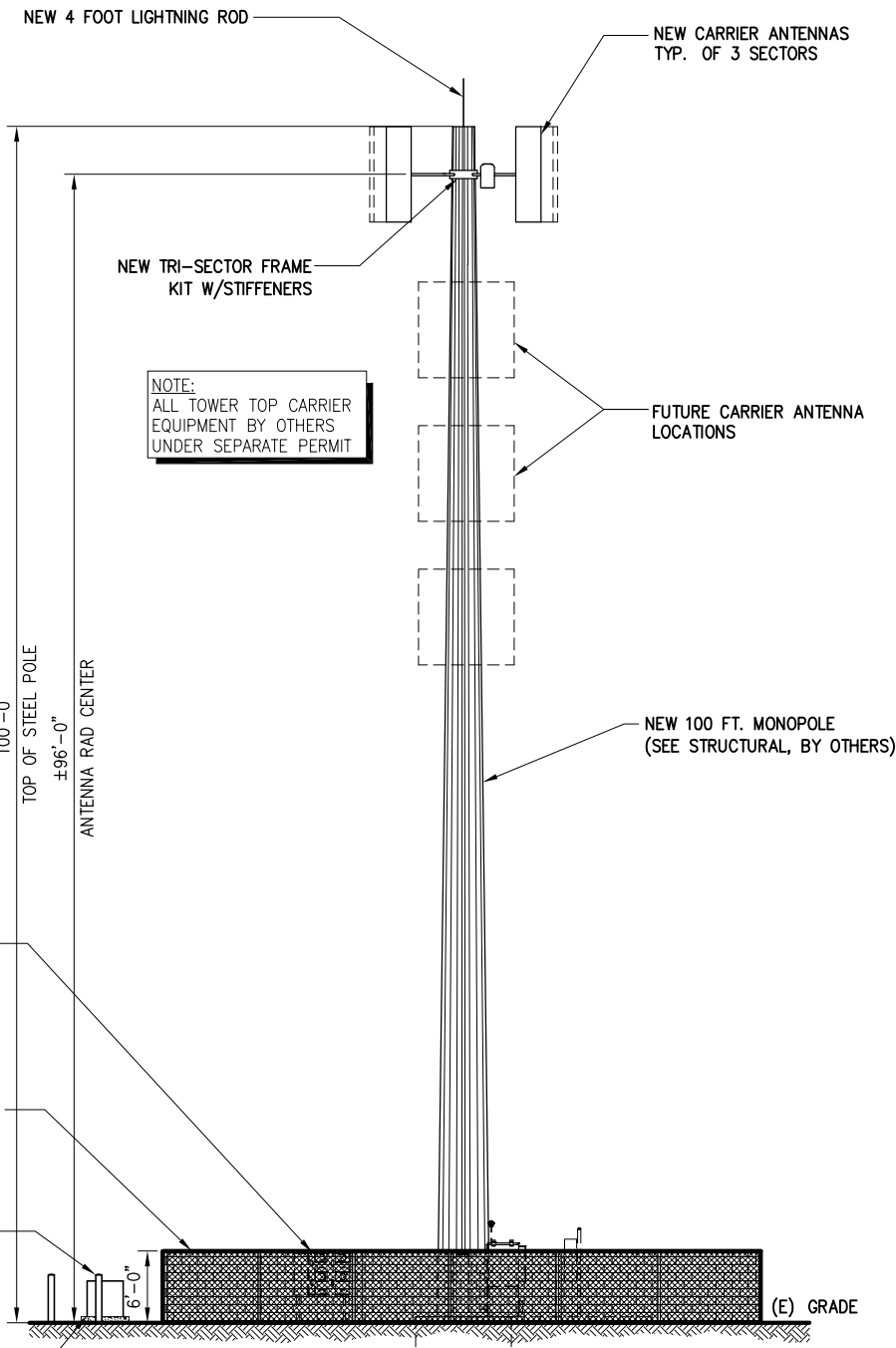

2 EAST ELEVATION
 SCALE: 1/16" = 1'-0" (11x17)
 SCALE: 1/8" = 1'-0" (22x34)

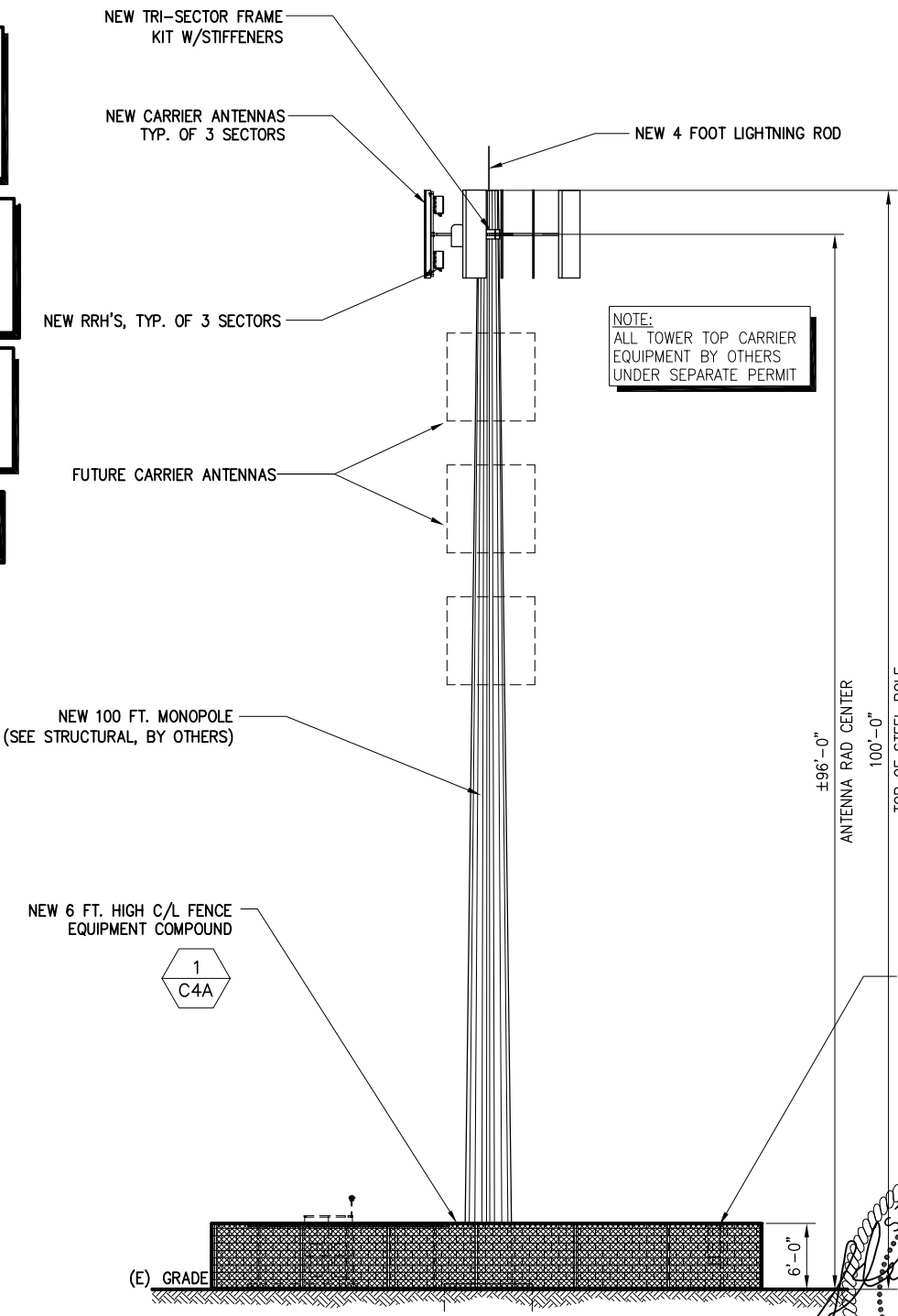

1 NORTH ELEVATION
 SCALE: 1/16" = 1'-0" (11x17)
 SCALE: 1/8" = 1'-0" (22x34)

STATE OF UTAH
 LICENSED ARCHITECT
 STEVEN L. DE JONGE
 No. 8471598-0301
 5/30/24

EXPIRES 5-31-2026
 MODIFICATION OF THIS DOCUMENT IS STRICTLY PROHIBITED UNLESS APPROVED BY THE REGISTRANT

